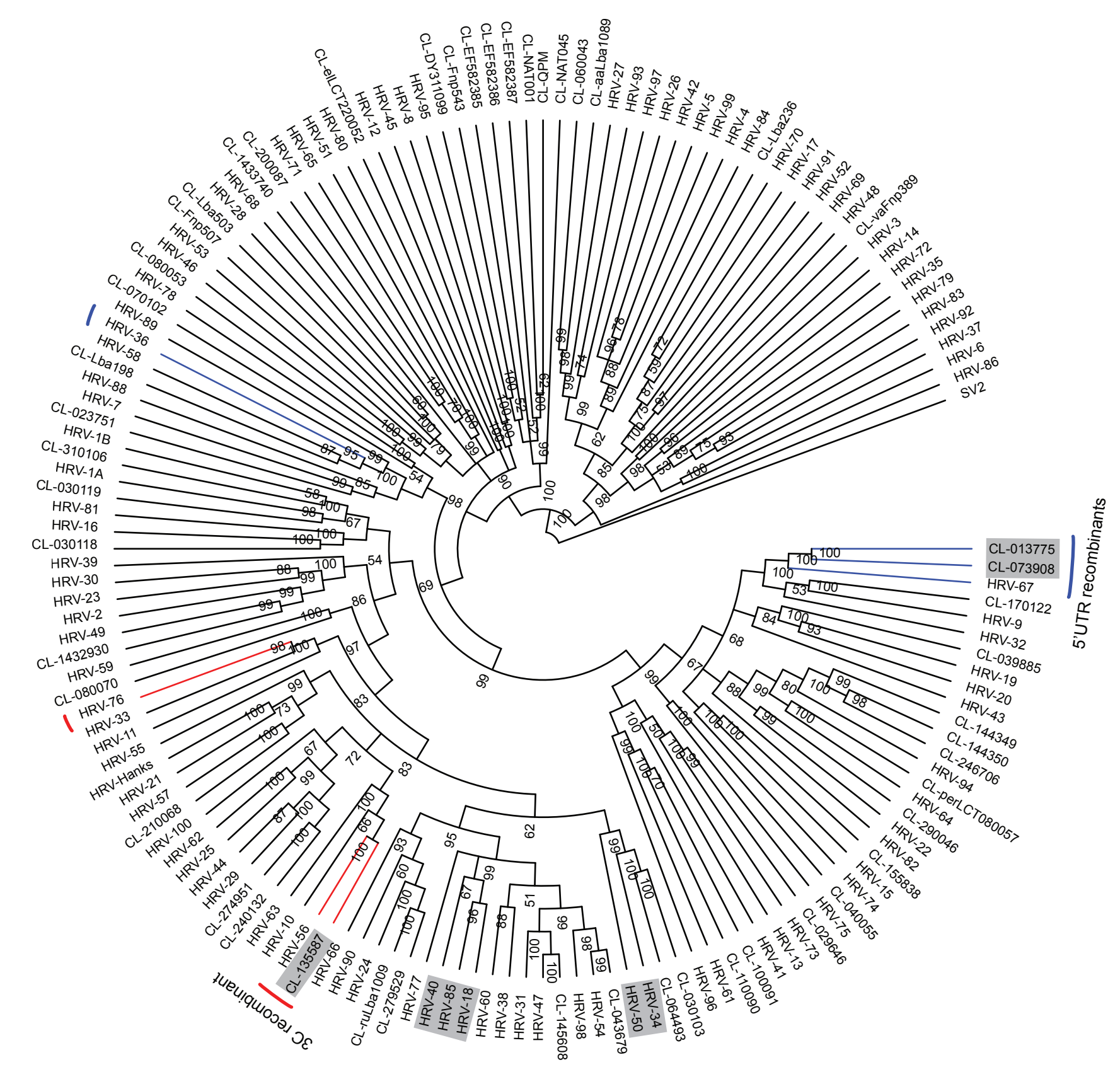
5'UTR recombinants
3C recombinant
CL-013775
CL-073908
HRV-67
CL-170122
HRV-9
HRV-32
CL-039885
HRV-19
HRV-20
HRV-43
CL-144349
CL-144350
CL-246706
HRV-94
CL-perLCT080057
HRV-64
CL-290046
HRV-22
HRV-82
CL-155838
HRV-15
HRV-74
CL-040055
HRV-75
CL-029646
HRV-73
HRV-13
HRV-41
CL-100091
CL-110090
HRV-61
HRV-96
CL-030103
CL-064493
HRV-34
HRV-50
CL-043679
HRV-54
HRV-98
CL-145608
HRV-47
HRV-31
HRV-38
HRV-60
HRV-18
HRV-85
HRV-40
HRV-77
CL-279529
CL-ruLba1009
HRV-24
HRV-90
HRV-66
CL-135587
HRV-56
HRV-10
CL-240132
CL-274951
HRV-63
HRV-29
HRV-44
HRV-25
HRV-62
HRV-100
CL-210068
HRV-57
HRV-21
HRV-Hanks
HRV-55
HRV-11
HRV-33
HRV-76
CL-080070
HRV-59
CL-1432930
HRV-49
HRV-2
HRV-23
HRV-30
HRV-39
CL-030118
HRV-16
HRV-81
CL-030119
HRV-1A
CL-310106
HRV-1B
CL-023751
HRV-7
HRV-88
CL-Lba198
HRV-58
HRV-36
HRV-89
CL-070102
CL-080053
HRV-78
HRV-46
HRV-53
CL-Fnp507
CL-Lba503
HRV-28
HRV-68
CL-1433740
CL-200087
HRV-71
HRV-65
HRV-51
HRV-80
CL-allLCT220052
HRV-12
HRV-45
HRV-8
HRV-95
CL-DY311099
CL-Fnp543
CL-EF582385
CL-EF582386
CL-EF582387
CL-NAT001
CL-QPM
CL-NAT045
CL-060043
CL-aaLba1089
HRV-27
HRV-93
HRV-97
HRV-26
HRV-42
HRV-5
HRV-99
HRV-4
HRV-84
CL-Lba236
HRV-70
HRV-17
HRV-91
HRV-52
HRV-69
HRV-48
CL-vaFnp389
HRV-3
HRV-14
HRV-72
HRV-35
HRV-79
HRV-83
HRV-92
HRV-37
HRV-6
HRV-86
SV2